

# PCs ASSOCIATED WITH USERS

Landpark, comprehensive IT Asset Tracking and ITIL Help Desk solutions

## INTERFACE - INVENTORY RESULTS - USERS TAB

**Users tab**  
Contains a list of PC users

Add a user attached to this PC

User selection

Initials	Last name	First name	Title/Position	Phone
BP	BRUN	Patrick	Software Engineer	02 47 85 86 94
CL	CHAMOIS	Luc	Technical Sales	02 47 85 86 69
DS	DARMON	Sarah	System Engineer	02 47 85 86 80
DE	DUPOND	Eric	Technical Sales	02 47 85 86 32
DF	DURAND	Fabrice	Technical Sales	02 47 85 86 95
DO	DUROC	Oscar	Accountant	02 47 85 86 95
GO	GENTIL	Olivier	Developer	02 47 85 86 58
GF	GEOFFROID	François	Technical Sales	02 47 85 86 32
GD	GUIDOU	Daniel	Network Engineer	02 47 85 86 49
HJ	HARANT	Jacques	Developer	02 47 85 86 49
HB	HERMITE	Bérençère	System Engineer	02 47 85 86 77

31 records

Details of the user imported by an Excel file or Landpark Active Directory / OpenLDAP

# Management

## Users management

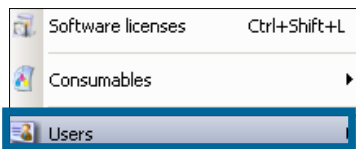

**User information**

Filter: Filter choice: Last name | Filter type: Start with | Value: [ ]

Initials	Last name	First name	Title/Position	Phone	Fax
AL	ADMIN	Landpark	Landpark Administrator	02 47 85 86 39	02 47 85 86 39
BF	BARAL	Fabien	Secretary	02 47 85 86 39	02 47 85 86 39
BJ	BARBIER	Jean	System Engineer	02 47 85 86 98	02 47 85 86 98
BH	BESSIN	Hector	Technical Sales	02 47 85 86 66	02 47 85 86 66
BN	BOLET	Noe	Network Engineer	02 47 85 86 87	02 47 85 86 87
BF	BOULEAU	Fabrice	Developer	02 47 85 86 11	02 47 85 86 11
BP	BRUN	Patrick	Software Engineer	02 47 85 86 94	02 47 85 86 94
CL	CHAMOIS	Luc	Technical Sales	02 47 85 86 69	02 47 85 86 69
DS	DARMON	Sarah	System Engineer	02 47 85 86 80	02 47 85 86 80
DE	DUPOND	Eric	Technical Sales	02 47 85 86 20	02 47 85 86 20
DF	DURAND	Fabrice	Technical Sales	02 47 85 86 32	02 47 85 86 32
DO	DUROC	Oscar	Accountant	02 47 85 86 95	02 47 85 86 95
GO	GENTIL	Olivier	Developer	02 47 85 86 58	02 47 85 86 58

Hardware type	Internal code	Family	Brand	Model
Computer	PC-EXEMPLE	Workstation	MSI	MS-6380E 1.0
Computer	PC-VENT - 11	Notebook	MSI	MS-6380E 1.0
Computer	PC-VENT - 24	Notebook	MSI	
Printer	IMP-TEC-001	Color Laser Printer	Tektronix	
Other asset	OD-VOIT-004	CAR	Renault	

30 records | 5 hardware

**User details**

**Identifier**

Last name: CHAMOIS  
 First name: Luc  
 Title/Position: Technical Sales  
 Email: l.chamois@cerus.net

Address: 116, rue Ronsard  
 Postal code: 37100 | City: Tours

Phone: 02 47 85 86 69 | Fax: 02 47 85 86 69  
 Cell: 06 30 74 51 39 | Initials: CL |  Technician

Other info: [ ]  
 Login: [ ] Password: [ ]  
 User Email: [ ] Password: [ ]  
 Person in charge: [ ]

**Profile**

Profile: Users  
 Login: lchamois Password: [ ]

Organization

Organization (Site, Department, Unit)  
 LANDPARK \ Tours \ Commercial Department \ Sales and Prospecting Division

User associated to PCs, Non-IT assets and shared printers

User form by an Excel form or with Landpark Active Directory / OpenLDAP

# Management

Which PCs are associated to a user

IP	Asset ID	Computer type	Inventory date	Computer name	State	Manufacturer	Model	Serial number	Login
	PC-EXEMPLE	Workstation	31/10/2007	CHAMBORD	Active	MSI	MS-6380E 1.0	N5659842687133	LANI
	PC-VENT - 11	Notebook	30/10/2007	PC-VENT - 11	On loan	MSI	MS-6380E 1.0	5645301324564	cbiar
	PC-VENT - 24	Notebook	29/10/2007	PC-VENT - 24	Maintenance	MSI	MS-6380E 1.0	321213132123	cbiar

ID	Software name	Version	Publisher	License key
LOG-0457	Analyseur de clip RDP	5.1.	Microsoft Corporation	
LOG-1192	Adobe Reader 8 - Français	8.0.	Adobe Systems Incorporated	
LOG-0349	Afficheur de l'album Windows	5.1.	Microsoft Corporation	
LOG-0675	Applet du jeu Solitaire	5.1.	Microsoft Corporation	
LOG-0064	Animation Shop	3.00	Jasc Software Inc.	
LOG-0905	Active Query Builder VCL Component 1.7.9.15 S1.1.7.		Active Database Software	

Which Non-IT assets are associated to a user

ID	Non-IT asset subfamily	Designation	Manufacturer	Model	State	Acquisitor
OD-VOIT-004	CAR	Service Car	Renault	Clio	Active	Lease

Which are the printers shared by the user

Printer ID	Printer name	Manufacturer	Model	Connection type	Shared	Printer state
IMP-TEC-001	TEKTRONIX	Tektronix	740 plus	Network	0	Serviced

# Management

Assigning users to a company site department or service

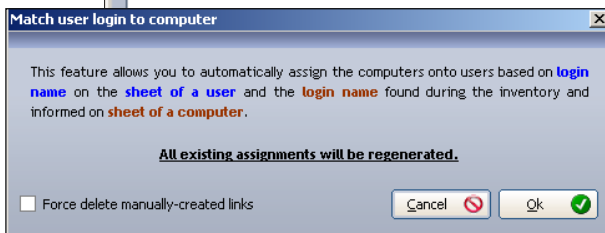
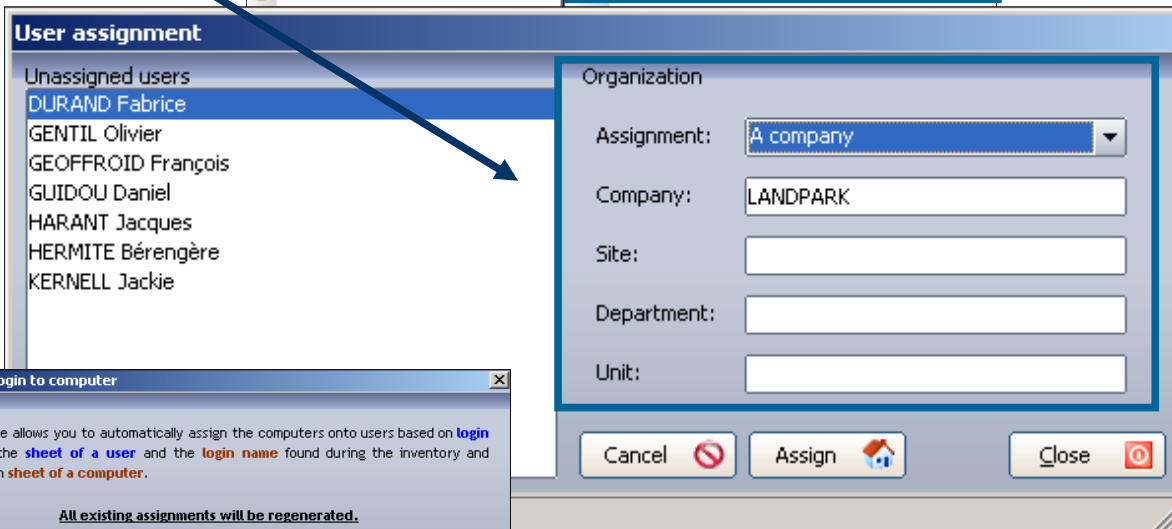
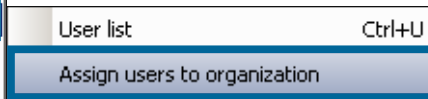
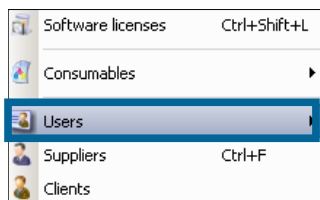

Assign automatically PCs to users with the login name

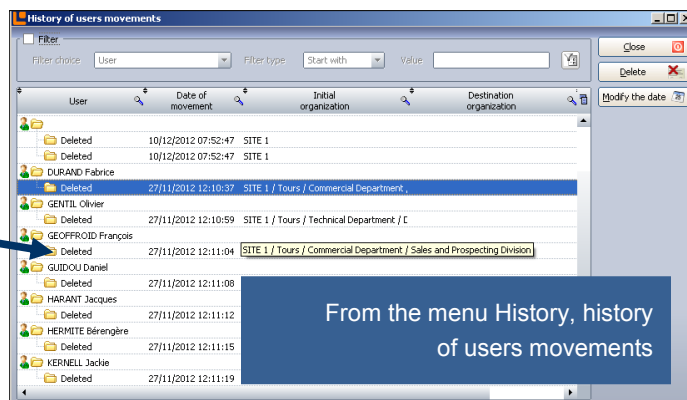
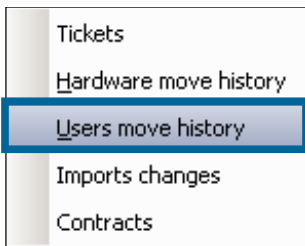
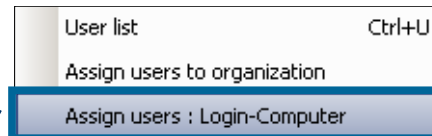

From the menu History, history of users movements

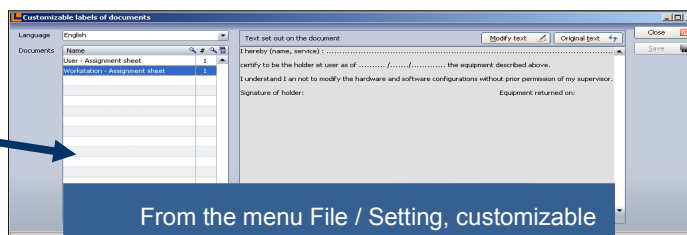
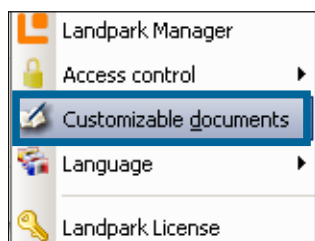

From the menu File / Setting, customizable documents for managing users