



LANDPARK ACTIVE DIRECTORY

For more information
on Landpark Active Directory

Call us: (33) 2 47 85 86 30 / contact@cerus.net

LANDPARK ACTIVE DIRECTORY / OPEN LDAP

Automatically integrate all user-related information into Landpark

Improve your productivity by integrating users information rapidly

Reduce your data-processing administration tasks

SYNCHRONIZE LANDPARK USER DATABASE WITH ACTIVE DIRECTORY OR OPENLDAP

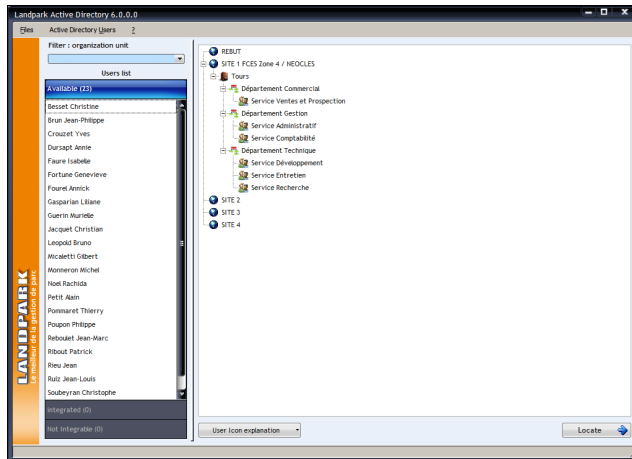

Landpark Active Directory / OpenLDAP makes it possible to view, filter, and publish changes that have occurred since the previous synchronization

- ▶ Filter by change: view and add any newly created users or remove any users that are no longer in your Active Directory.
- ▶ Filter by user: this option makes it possible to filter your list by user and publish all user changes.
- ▶ Filter by period: filter your list by date interval or select a preset period.
- ▶ Landpark Active Directory enables you to automatically and seamlessly integrate your user data into Landpark thanks to a treeview structure that displays organizational and location-based information.
- ▶ Possibility of setting up 3 different connection profiles.
- ▶ Exportable to Excel, Word, XML

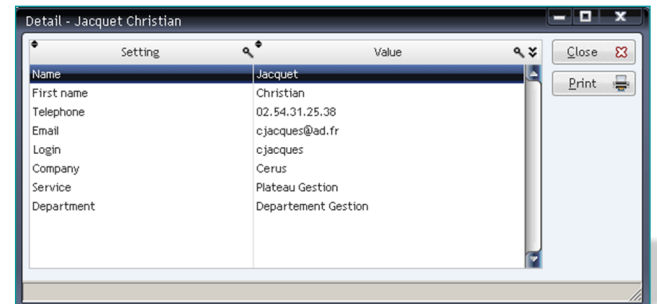
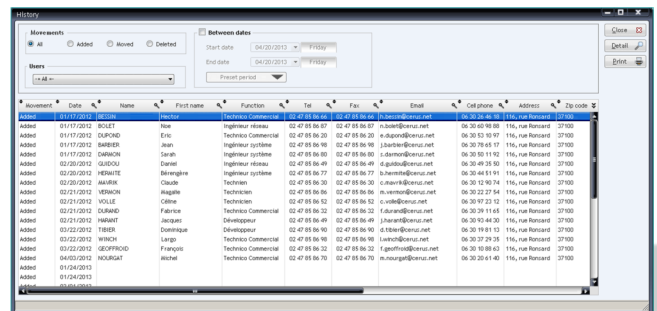

Synchronize Landpark users list with your Active Directory/OpenLDAP

LANDPARK ACTIVE DIRECTORY

For more information
on Landpark Active Directory

Call us: (33) 2 47 85 86 30 / contact@cerus.net

41 rue de La Milletière
Bat Farman « F »
37100 Tours, France
Phone : 00 (33) 2 47 85 86 30
Fax : 00 (33) 2 47 51 48 77