

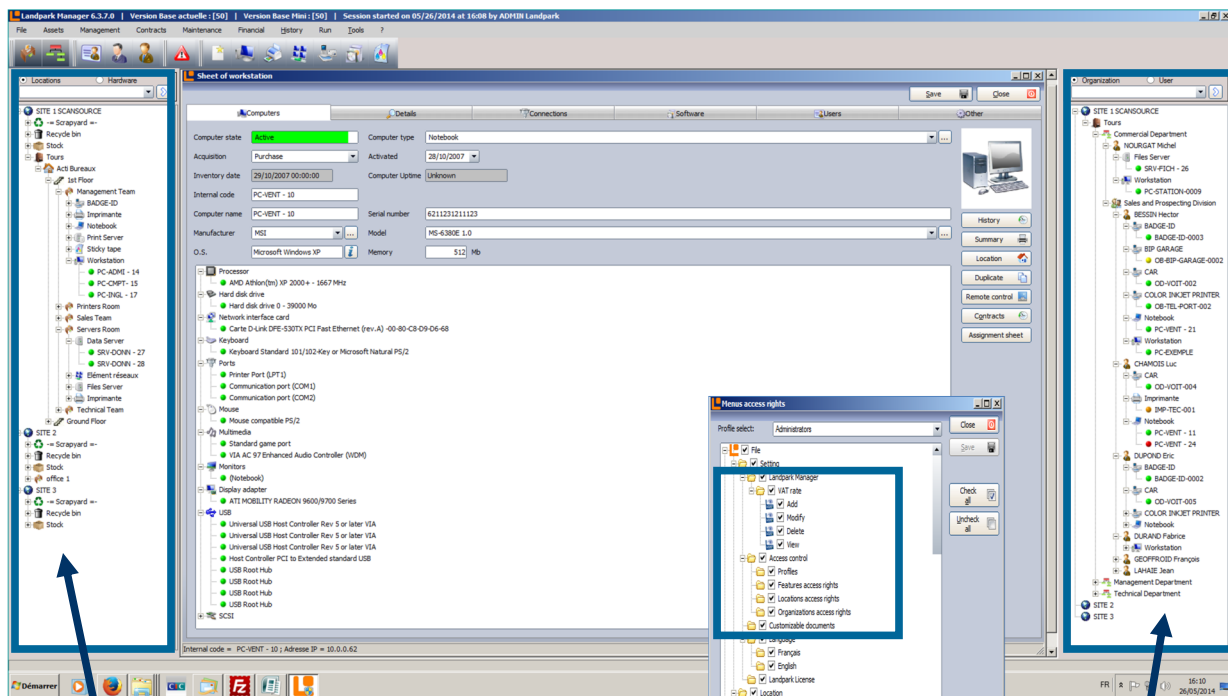

BENEFITS LANDPARK MANAGER

Organize your asset management with organizations / locations treeviews, along with appropriate rights management



Locations treeview

Organizations treeViews

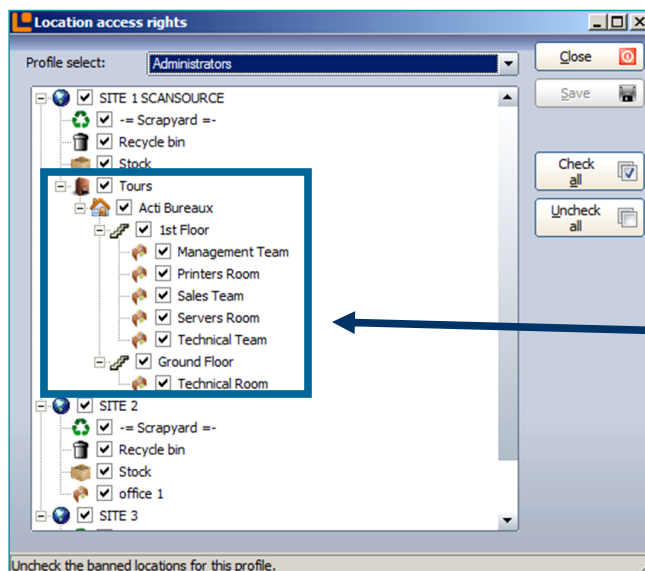

Appropriate rights management
on locations and functionalities

Immediate graphical vision of the location of an item

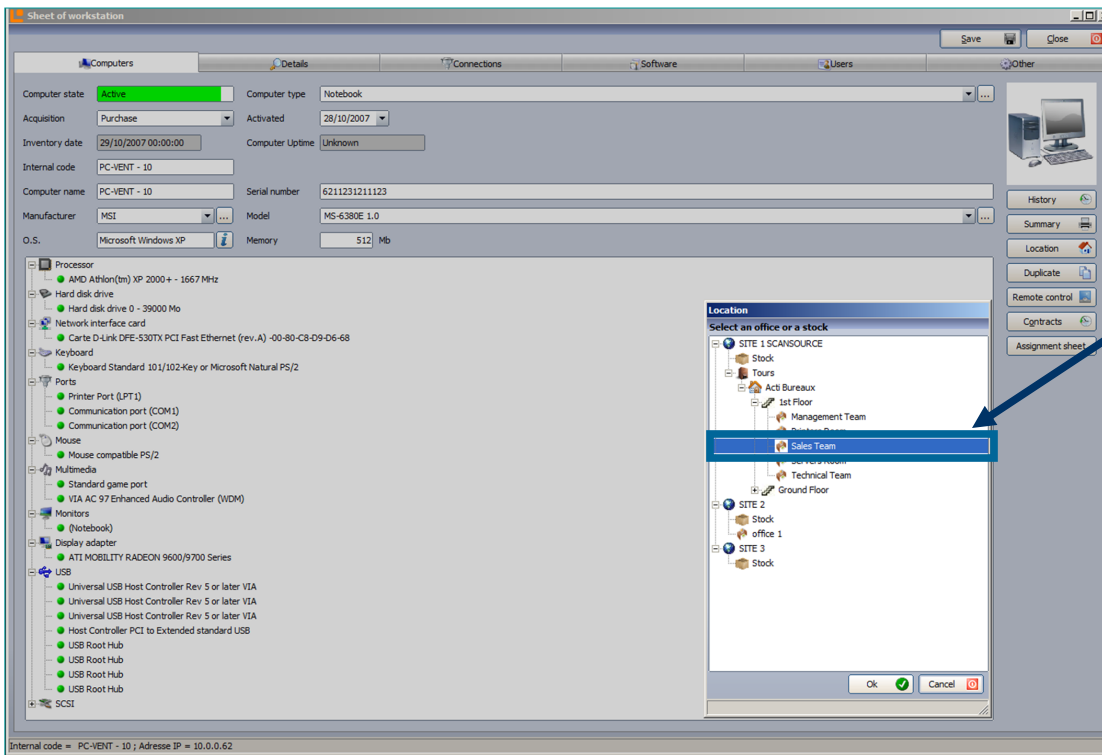

location of an item

Research on added and removed elements between inventories

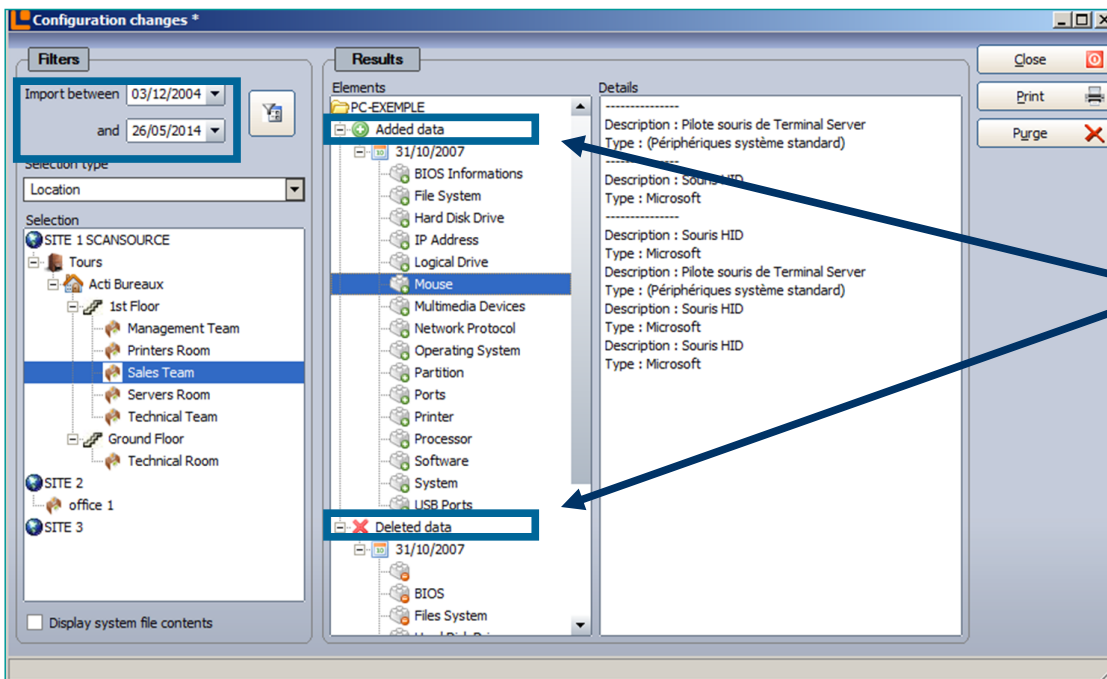

Research between dates

Email alerts with Landpark Manager

Alerts by email on overdue contracts or consumables to be reordered

Alerts by email on software that exceed the number of licenses or detected as unwanted

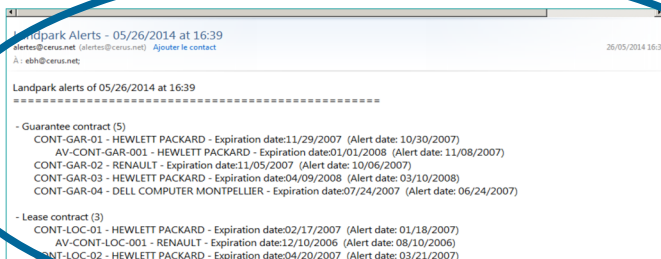
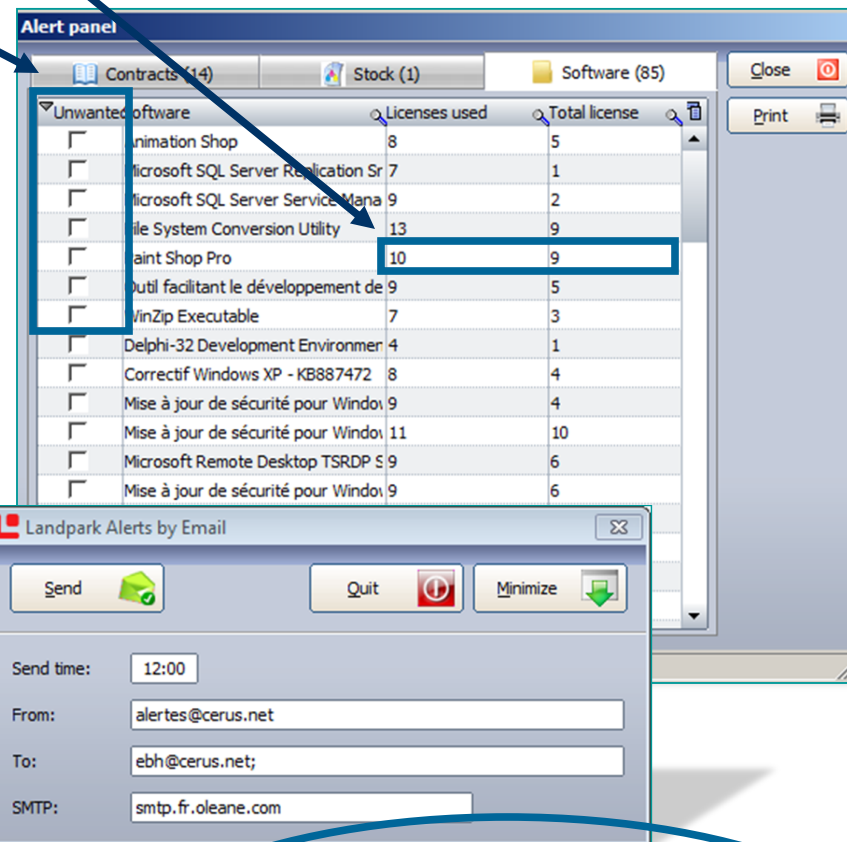
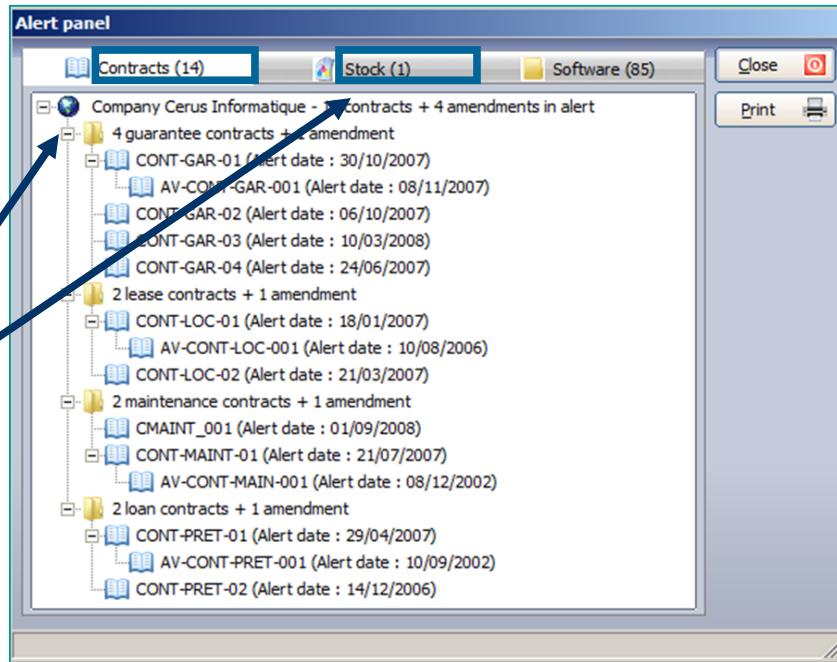

Remote control directly from an item or a list of items

Computers list

Filter: Company: All Computer type: All View scrapped computers

ID	Asset ID	Computer type	Inventory date	Computer name	State	Manufacturer	Model	Serial number	Login name
CTN15	CTN15	Workstation	26/10/2007	CTN15	Active	Notebook	MIM2030 FAB-2	12345678	cblanloel
ERIC	ERIC	Workstation	22/11/2013	ERIC	Active	System manufacturer	System Product Name	System Serial Number	ebesseyre
ERIC2	ERIC2	Workstation	04/12/2013	ERIC2	Active	Gigabyte Technology Co	H87M-D3H	To be filled by O.E.M.	ebesseyre
GPMH-UC-05264	GPMH-UC-05264	Workstation	03/03/2011	GPMH-UC-05264	Active	Hewlett-Packard	HP Z600 Workstation	C2C10405VZ	lebarbu
GPMH-UC-05265	GPMH-UC-05265	Workstation	03/03/2011	GPMH-UC-05265	Active	Hewlett-Packard	HP Z600 Workstation	C2C10405VW	gilletta
PAH-UC-01007	PAH-UC-01007	Workstation	03/03/2011	PAH-UC-01007	Active	Hewlett-Packard	HP d530 SFF (DF375)	C2C41013M6	BARRO
PAH-UC-01016	PAH-UC-01016	Workstation	03/03/2011	PAH-UC-01016	Active	Compaq	Evo D510 SFF	C2B3131K3F	PMMAINTENANCE
PAH-UC-01024	PAH-UC-01024	Workstation	03/03/2011	PAH-UC-01024	Active	Compaq	Evo D510 SFF	C2B3131K3G	veron
PAH-UC-01070	PAH-UC-01070	Workstation	03/03/2011	PAH-UC-01070	Active	Compaq	Evo D510 CMT	C2B3131MQH	GBR1544
PAH-UC-01089	PAH-UC-01089	Workstation	03/03/2011	PAH-UC-01089	Active	Compaq	Evo D510 SFF	C2B31303BM	VALLIN
PAH-UC-01093	PAH-UC-01093	Workstation	03/03/2011	PAH-UC-01093	Active	Compaq	Evo D510 SFF	C2B3131K3M	Administrateur
PAH-UC-01096	PAH-UC-01096	Workstation	03/03/2011	PAH-UC-01096	Active	Compaq	Evo D510 SFF	C2B3131K3R	port2000qual
PAH-UC-01136	PAH-UC-01136	Workstation	03/03/2011	PAH-UC-01136	Active	Compaq	Evo D510 SFF	C2B31806HY	Administrateur
PAH-UC-01187	PAH-UC-01187	Workstation	03/03/2011	PAH-UC-01187	Active	Compaq	Evo D510 SFF	C2C3261T16	tsud1
PAH-UC-01191	PAH-UC-01191	Workstation	03/03/2011	PAH-UC-01191	Active	Compaq	Evo D510 SFF	C2C3261T4M	TASK

744 records | 456 files

Remote control

Sheet of workstation

Computers Details Connections Software Users Other

Computer state: Active Computer type: Notebook

Acquisition: Purchase Activated: 28/10/2007

Inventory date: 29/10/2007 08:00:00 Computer Uptime: Unknown

Internal code: PC-VENT - 10

Computer name: PC-VENT - 10 Serial number: 6211231211123

Manufacturer: MSI Model: MS-6380E 1.0

O.S.: Microsoft Windows XP Memory: 512 Mb

- Processor: AMD Athlon(tm) XP 2000+ - 1667 MHz
- Hard disk drive: Hard disk drive 0 - 39000 Mb
- Network interface card: Carte D-Link DFE-530TX PCI Fast Ethernet (rev.A) - 00-80-C8-D9-D6-68
- Keyboard: Keyboard Standard 101/102-Key or Microsoft Natural PS/2
- Ports:
 - Printer Port (LPT1)
 - Communication port (COM1)
 - Communication port (COM2)
- Mouse: Mouse compatible PS/2
- Multimedia:
 - Standard game port
 - VIA AC 97 Enhanced Audio Controller (VDM)
- Monitors: (notebook)
- Display adapter: ATI MOBILITY RADEON 9600/9700 Series
- USB:
 - Universal USB Host Controller Rev 5 or later VIA
 - Universal USB Host Controller Rev 5 or later VIA
 - Universal USB Host Controller Rev 5 or later VIA
 - Host Controller PCI to Extended standard USB
 - USB Root Hub
 - USB Root Hub
 - USB Root Hub
 - USB Root Hub
- SCSI:

Internal code = PC-VENT - 10 ; Adresse IP = 10.0.0.62

Remote control from a PC

Import users list
by an Excel file
Active Directory
or Open/Ldap
and link several
items to an user

Import by Active
Directory or XIs file

Link several items
to the same user



Affect directly PCs
to users after inventory

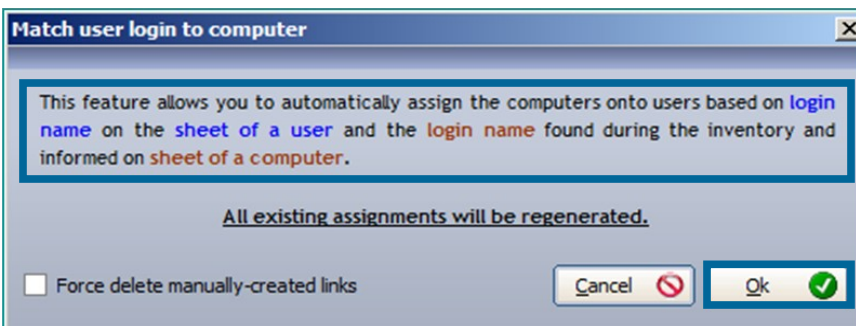
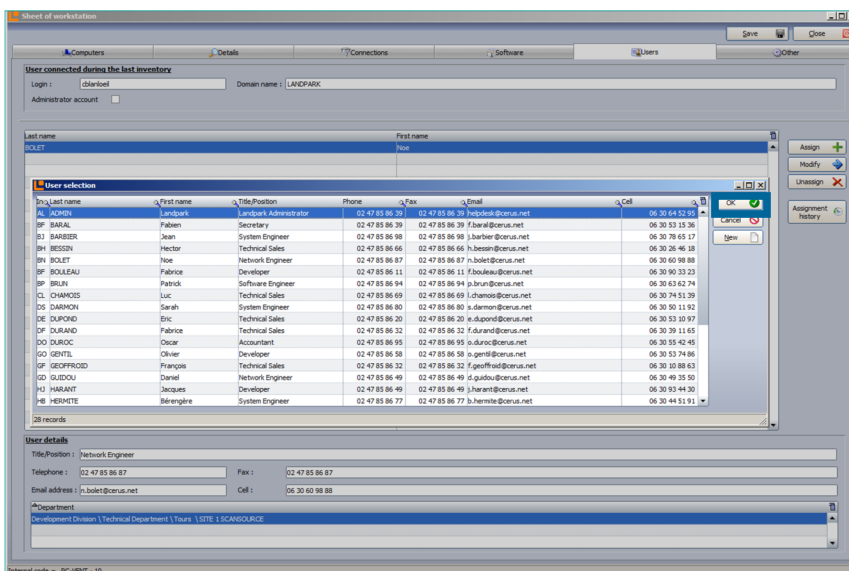
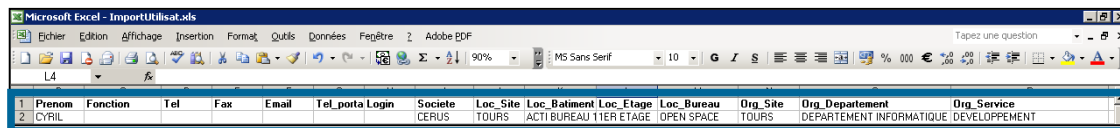
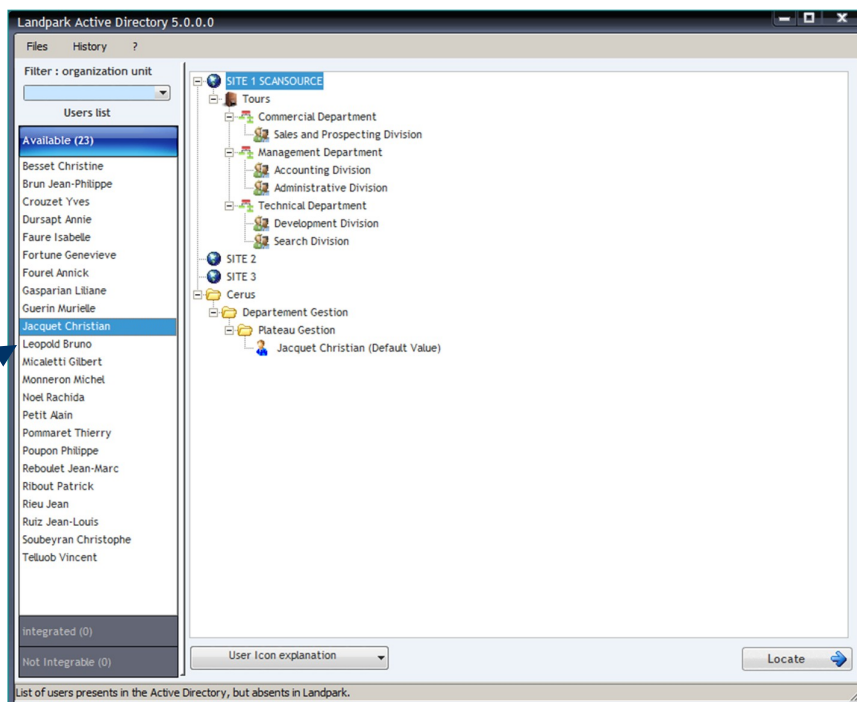

Quick prints (Word, Excel, HTML, XML, PDF, e-mailing and email PDF) with immediate graphics from any lists without using queries

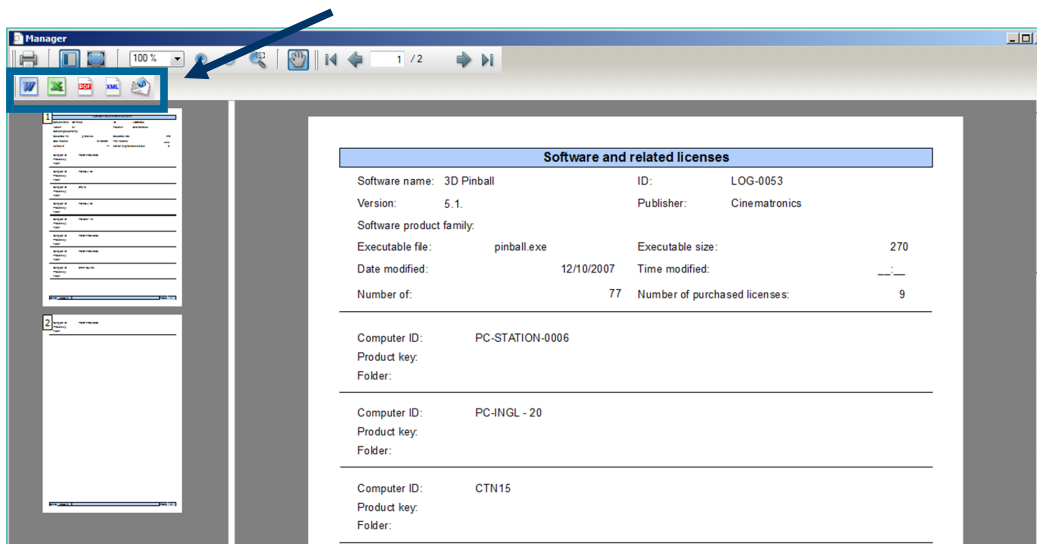

Software list

Filter: Company: All Family: All

Internal code	Software family	Software name	Licenses used	Licenses purchase	Version	Publisher	Executable file	Executable size	Modification date	Organization	Company
LOG-0013	Utility	Windows Media Playe	7		37 6.4.09.1125	Microsoft Corp	mplayer2.exe	5	09/09/2007		Cerus Informa
LOG-0015	Utility	WinZip Self-Extractor	11		85 1.0	Nico Mak Com	wzsepe32.exe	212	27/07/2007		Cerus Informa
LOG-0017	Utility	msn	10		13 6.10.0016.1	Microsoft Corp	msn6.exe	90	22/10/2007		Cerus Informa
LOG-0014	Utility	WinZip Executable	15		57 10.0 (32-bit)	Nico Mak Com	winzip32.exe	1 006	28/07/2007		Cerus Informa
LOG-0016	Utility	Microsoft Agent Serv	7		33 2.00.0.3422	Microsoft Corp	agentsvr.exe	235	04/10/2007		Cerus Informa
LOG-0020b	Utility	Système de télédistri	11		49 6.10.0016.1	Microsoft Corp	msnd6.exe	90	10/08/2007		Cerus Informa
LOG-0005	Office	Microsoft Office Exce	4		52 10.0.2614	Microsoft Corp	excel.exe	9 164	03/08/2007		Cerus Informa
LOG-0008	Office	Microsoft Office XP C	10		30 10.0.2609	Microsoft Corp	msoffice.exe	227	29/10/2007		Cerus Informa
LOG-0023	Office	Windows® NetMeeti	14		28 4.4.3400	Microsoft Corp	mmmdsrvc.exe	33	02/09/2007		Cerus Informa
LOG-0012	Office	WinDev	9		48 7.01Qod	PC SOFT	windev7.exe	1 208	15/09/2007		Cerus Informa
LOG-0020	Office	Partage de Bureau à	3		64 4.4.3400	Microsoft Corp	mmmsvc.exe	33	18/09/2007		Cerus Informa
LOG-0001	Office	Microsoft Windows XI	11		30 5.1	Microsoft		0	17/10/2007		Cerus Informa
LOG-0022	Office	Microsoft Visio 2003	16		29 5.1.2600.0	Microsoft Corp	mappiodntexe	14	07/08/2007		Cerus Informa
LOG-0007	Office	Microsoft Office Ace	9		79 10.0.2627	Microsoft Corp	msaccess.exe	5 769	06/09/2007		Cerus Informa
OFFICE-00102	Office	Microsoft Office Won	10		86 10.0.2627	Microsoft Corp	winword.exe	10 577	22/07/2007		Cerus Informa
LOG-0006	Office	Microsoft Office Fron	10		91 10.0.2623	Microsoft Corp	frontpg.exe	2 660	08/10/2007		Cerus Informa
LOG-0019	Office	Microsoft MapPoint 2	5		97 5.1.2600.0	Microsoft Corp	mappiontexe	14	24/07/2007		Cerus Informa

Context menu options: Select columns..., Cut, Copy row, Copy All, Paste, Export table to Excel..., Export table to Word..., Export table to XML..., Print..., Charts...

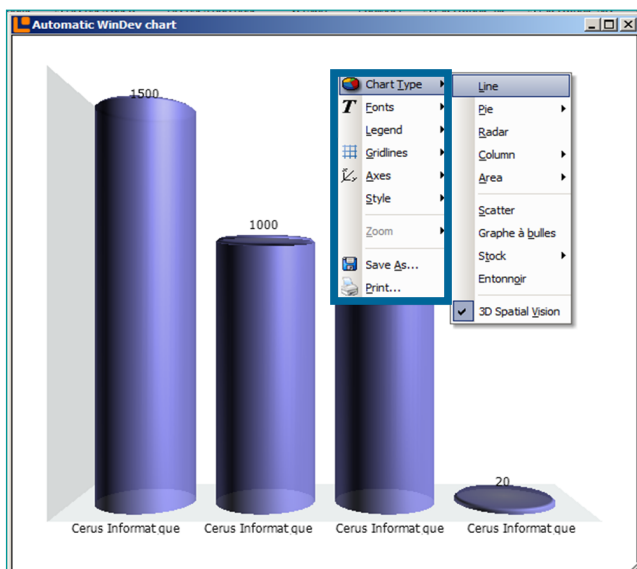

Print to Word, Excel, XML

Immediate graphics

Full summary
of the PC with
export to .htm
and .rtf files



Affect automati-
cally all contracts
(warranty, mainte-
nance, loan, insu-
rance, subscrip-
tion, ...) as well
as acquisitions
terms on same
items

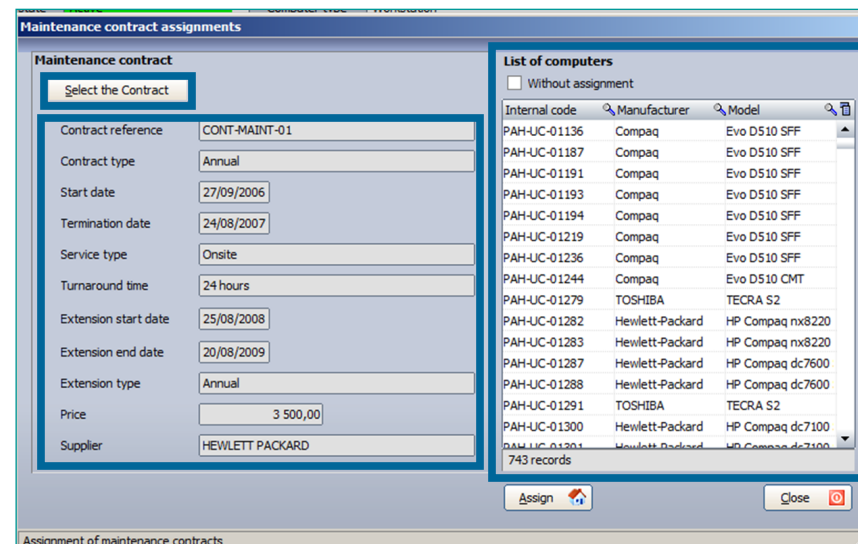
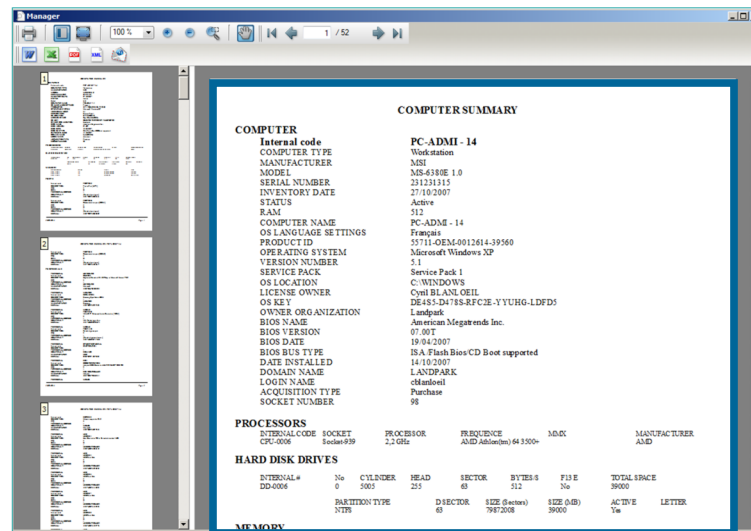
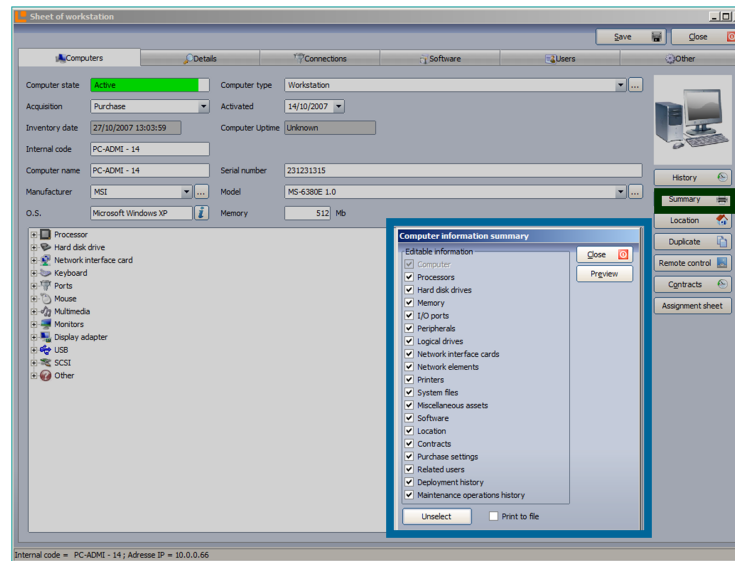

Manage your budget, your budget lines and acquisitions, financing and contracts terms

Budget update

Filter
Company: Toutes

Company	Budget reference	Year	Expected amount	Amount used	Remaining balance	Grant File No.
Cerus Informatique	IT Hardware	2008	348 000,00 €	245 767,05 €	102 232,95 €	
Cerus Informatique	Car Rentals	2008	35 000,00 €	711,11 €	35 288,89 €	
Cerus Informatique	Mobi					
Cerus Informatique	Offic					

Sheet of budget

Company: Cerus Informatique Year: 2008

Budget reference: IT Hardware Grant File No.:

Expected amount: 348 000,00 € Amount used: 245 767,05 €

Budget line ID	Tag	Request code	Signer's name	Accounting assignment	Analytic assigni
MAT-INFO	Computers	DMD 004	Clémenceau	238000	121000
MAT-INFO	Printers	DMD 005	Clémenceau	30000	12500

New line Edit line Delete line

4 enregistrements

Sheet of budget line

General Purchases Financing Contracts

General information on the budget line

Budget line ID: MAT-INFO Grant File No. :

Tag: Computers Assignment accounts : 238000

Demand code : DMD 004 Analytic assignment : 121000

signatory name : Clémenceau Immobilization number : IM 004

Validation date : 16/02/2008 Count of expected items : 280

Expected amount : 298 000,00 € Count of purchased items: 24

Budget year : 2008 Amount used : 202 271,00 €

Balance : 95 729,00 €

Sheet of budget line

General Purchases Financing Contracts

List of purchases associated with this budget line

Price before tax	Internal code	Hardware type
7 999,00 €	AC - 05/06/07	Poste
1 500,00 €	AC - 12/08/07 c	Poste

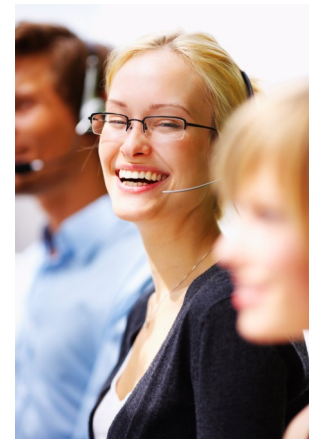

Orders

Easily manage your orders (partial and global reception / assignments to budget lines and contracts) in multi currency with multiple VAT rates

Orders list

Date	Purchase order	Signer	TOTAL before tax	Company
19/07/2005	BC CERUS 009	UZAN	84,99 €	IBERDROLA
11/02/2005	BC CERUS 008	DURAND	195,00 €	COMPAQ FRANCE
09/02/2005	BC CERUS 007	BLANOEIL	7 500,00 €	DELL COMPUTER CONTPELL
07/02/2005	BC CERUS 006	BLANOEIL	20 600,00 €	RENAULT
07/02/2005	BC CERUS 004	DUPOND	25 600,00 €	RENAULT
07/02/2005	BC CERUS 005	BLANOEIL	21 200,00 €	RENAULT
29/11/2002	BC CERUS 001	CLERMENCEAU	19 170,00 €	HEWLETT PACKARD
29/11/2002	BC CERUS 002	DURAND	3 235,00 €	HEWLETT PACKARD
29/11/2002	BC CERUS 003	Dupond	190,00 €	HEWLETT PACKARD

Delivery order # Date Recipient Fixed asset no Total D/O before tax Notes

4563	01/09/2007	DUPOND	IM 123456	600,00 €	
------	------------	--------	-----------	----------	--

8 records

Sheet of order

Company: Cerus Informatique

Order date: 07/02/2005 Purchase order: BC CERUS 004

Signer: DUPOND

Supplier: RENAULT

Address

☒ Delivered same address

Name: DUPOND

Address: Acti Bureau 1 - 116 rue Ronsard

ZIP code: 37100 TOURS

Billing address

☒ Billed same address

Name: DUPOND

Address: Acti Bureau 1 - 116 rue Ronsard

ZIP code: 37100 TOURS

Comments:

Product reference	Designation	Quantity	Price before tax	Tax %	Total before tax	Discount %
Service Car	Service Car	1	25 000,00 €	19,60	25 000,00 €	0,00
Cell Phone	Cell Phone	1	600,00 €	19,60	600,00 €	0,00

Total before tax: 25 600,0000

Total after tax: 30 617,6000

Order reception

Order date: 29/11/2002 Type of delivery:

Delivery date: 26/05/2014 Delivery order:

Purchase order: BC CERUS 003 Amortization number:

Signer: DUPOND Recipient's name: DUPOND

Notes:

Delivery Attachments Contracts

Product ID	Designation	Remaining qty	Reception	Ordered	Unit price before tax
Keyboard 001	Special Internet Keyboard	1	1	1	10,00 €
Mouse 003	Mouse	3	1	3	60,00 €

Total before tax: 70,00

Total Tax: 13,72

Total (including taxes): 83,72



Import free from Excel and organize automatically any kind of Non-IT items
by family and subfamily

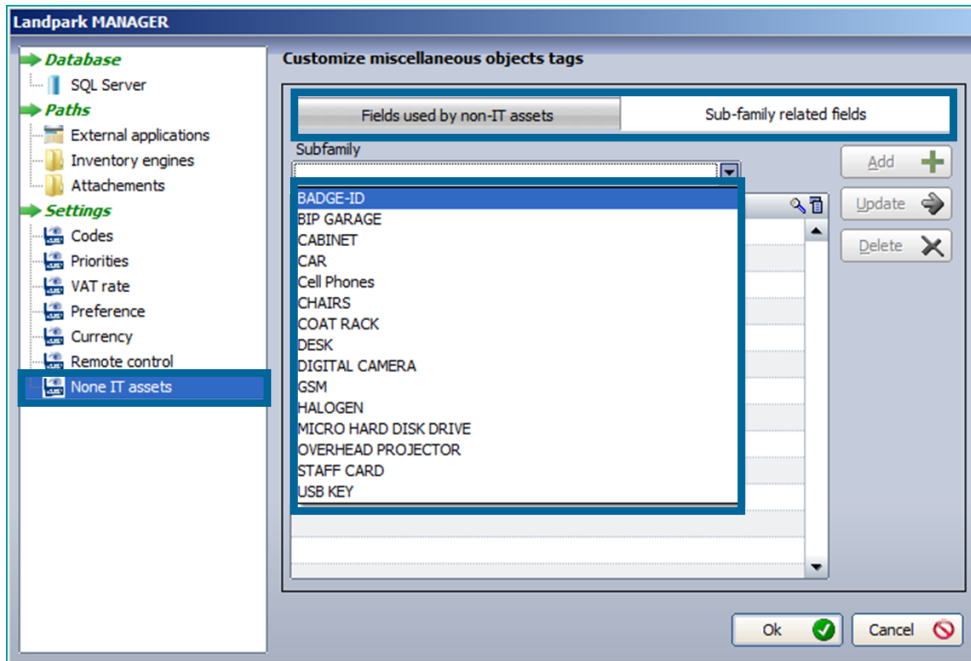

Organize by family
and subfamily

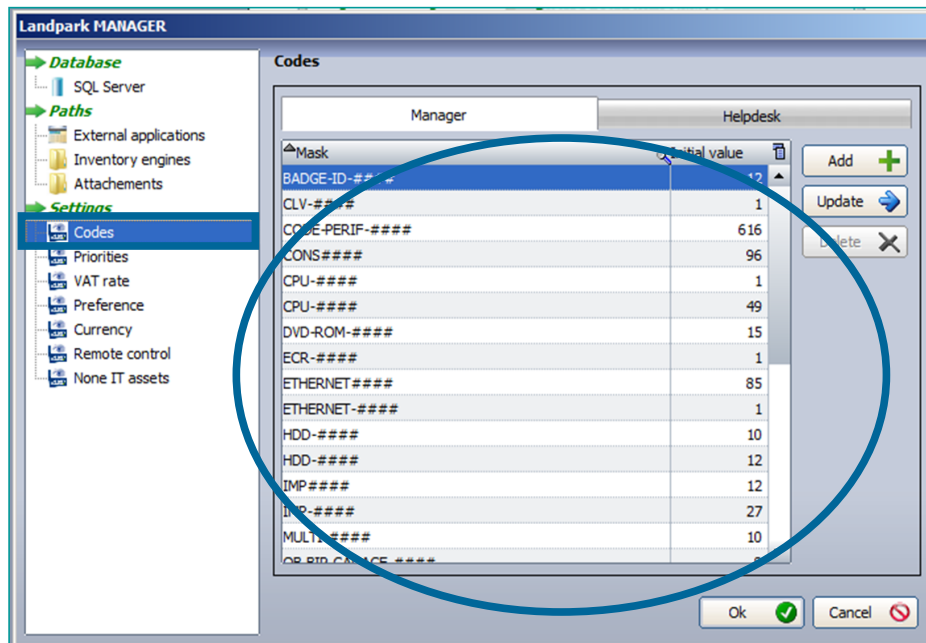

Organize
the nomenclature

Microsoft Excel - FichierImportDivobj.xls

	A	B	C	D	E	F	G	H	I	J	K	L	M	N	
	CODE_INTERNE	SFAMILLE	DESIGNATION	MARQUE	MODELE	MODE_ACQUISITION (achat ou loc	COMMENTAIRE	MASK_CODE	SOCIETE	LOC_SITE	LOC_BATIMENT	LOC_ETAGI	LOC_BUREAU	STOCK	CREA
1	UC_REBUS_001	POSTE EN REBUS						UC_REBUS_####	CEBUS					STOCK	CREA
2															
3															

Import Non-IT items by Excel

Organize duplication of any item

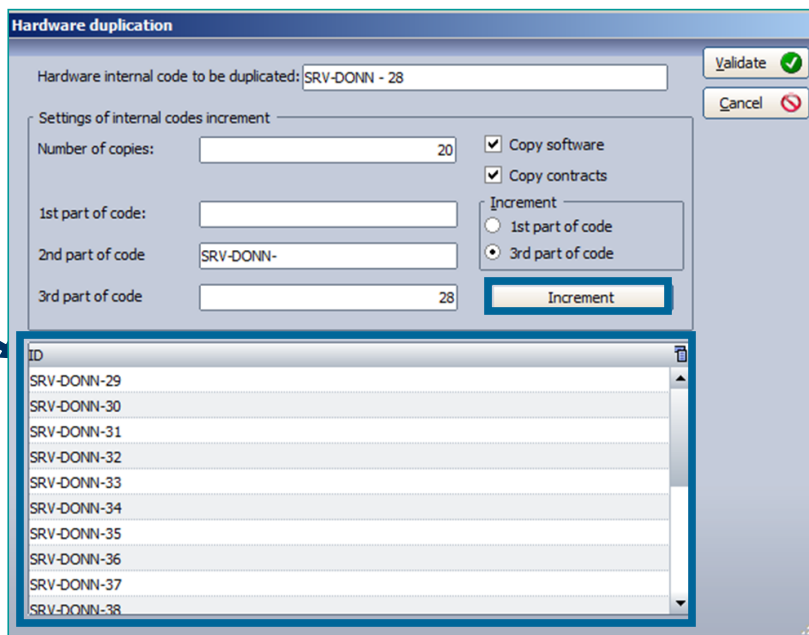

Software

Inventory software and enrich your database with your own applications

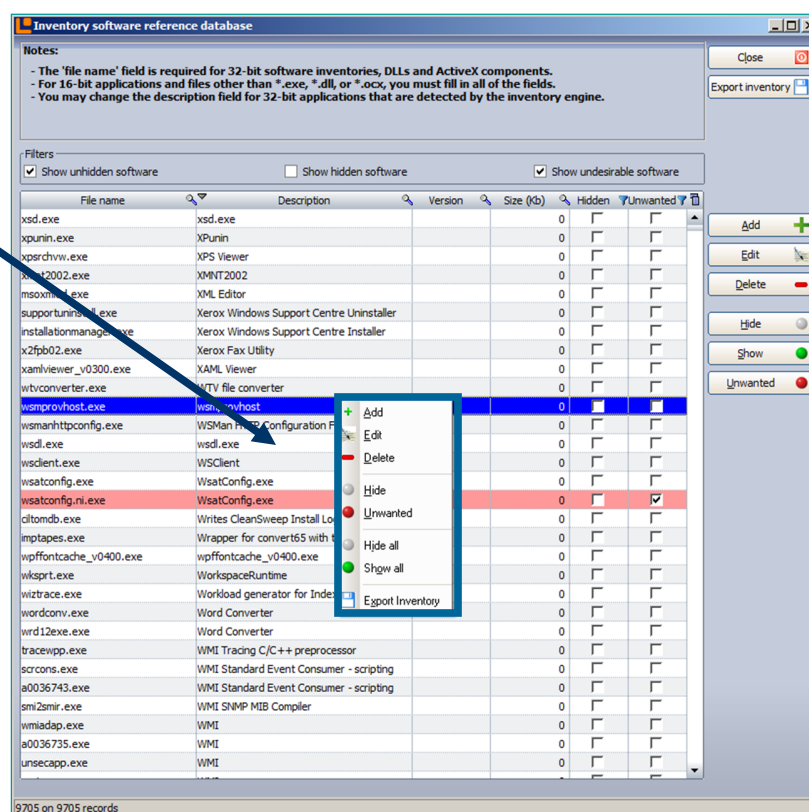

Manage alerts by email on software not having site licenses or unwanted

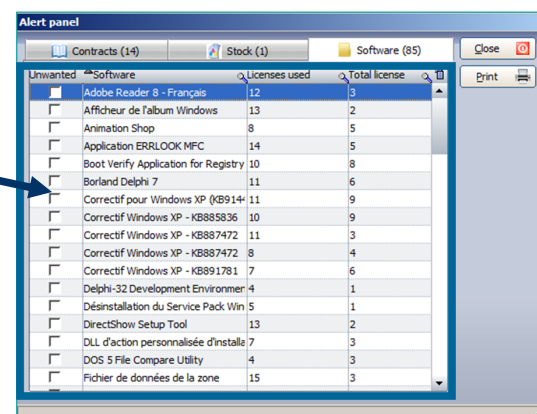

To inventory file extensions, to ask questions to the user during inventory, search registry keys ...

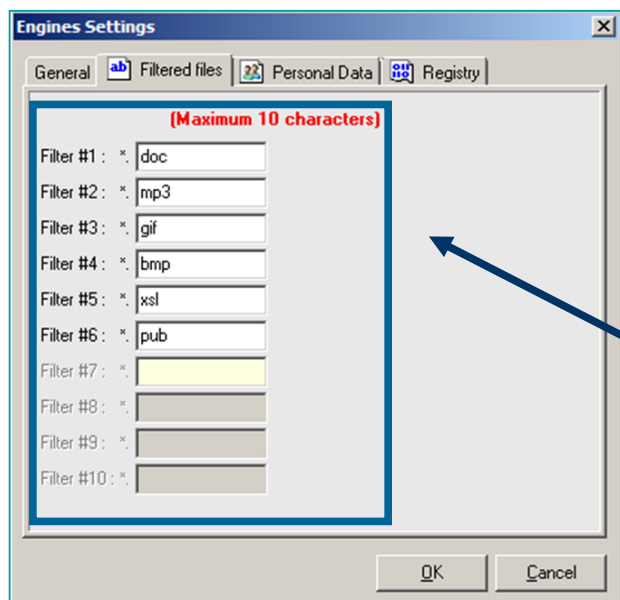

The 'Engines Settings' dialog box is shown with the 'Filtered files' tab selected. It contains a list of 10 filters, each with a text input field. The first filter is labeled 'Filter #1' and contains the text '*.doc'. The second filter is labeled 'Filter #2' and contains the text '*.mp3'. The third filter is labeled 'Filter #3' and contains the text '*.gif'. The fourth filter is labeled 'Filter #4' and contains the text '*.bmp'. The fifth filter is labeled 'Filter #5' and contains the text '*.xml'. The sixth filter is labeled 'Filter #6' and contains the text '*.pub'. The seventh filter is labeled 'Filter #7' and is empty. The eighth filter is labeled 'Filter #8' and is empty. The ninth filter is labeled 'Filter #9' and is empty. The tenth filter is labeled 'Filter #10' and is empty. A red text label '(Maximum 10 characters)' is positioned above the filter list. A blue arrow points from the text 'Filter on file extensions' to the filter list.

Engines Settings

General **Filtered files** Personal Data Registry

(Maximum 10 characters)

Filter #1 : *.doc

Filter #2 : *.mp3

Filter #3 : *.gif

Filter #4 : *.bmp

Filter #5 : *.xml

Filter #6 : *.pub

Filter #7 : *

Filter #8 : *

Filter #9 : *

Filter #10 : *

OK Cancel

Filter on file extensions

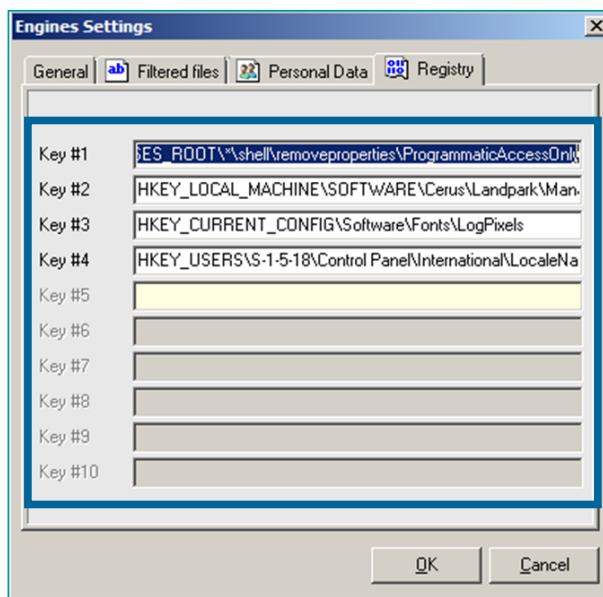

The 'Engines Settings' dialog box is shown with the 'Registry' tab selected. It contains a list of 10 keys, each with a text input field. The first key is labeled 'Key #1' and contains the text 'HKEY_ROOT\shell\removeproperties\ProgrammaticAccessOnly'. The second key is labeled 'Key #2' and contains the text 'HKEY_LOCAL_MACHINE\SOFTWARE\Cerus\Landpark\Man'. The third key is labeled 'Key #3' and contains the text 'HKEY_CURRENT_CONFIG\Software\Fonts\LogPixels'. The fourth key is labeled 'Key #4' and contains the text 'HKEY_USERS\S-1-5-18\Control Panel\International\LocaleNa'. The fifth key is labeled 'Key #5' and is empty. The sixth key is labeled 'Key #6' and is empty. The seventh key is labeled 'Key #7' and is empty. The eighth key is labeled 'Key #8' and is empty. The ninth key is labeled 'Key #9' and is empty. The tenth key is labeled 'Key #10' and is empty. A blue arrow points from the text 'Filter on registry keys' to the key list.

Engines Settings

General **Filtered files** Personal Data **Registry**

Key #1 HKEY_ROOT\shell\removeproperties\ProgrammaticAccessOnly

Key #2 HKEY_LOCAL_MACHINE\SOFTWARE\Cerus\Landpark\Man

Key #3 HKEY_CURRENT_CONFIG\Software\Fonts\LogPixels

Key #4 HKEY_USERS\S-1-5-18\Control Panel\International\LocaleNa

Key #5

Key #6

Key #7

Key #8

Key #9

Key #10

OK Cancel

Filter on registry keys

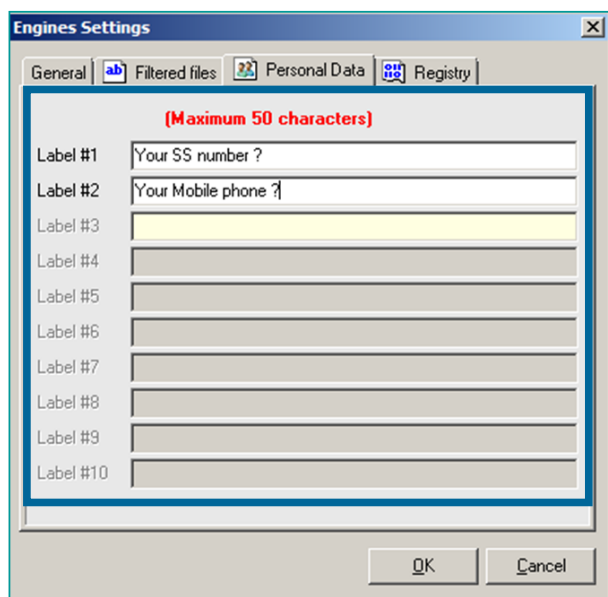

The 'Engines Settings' dialog box is shown with the 'Personal Data' tab selected. It contains a list of 10 labels, each with a text input field. The first label is labeled 'Label #1' and contains the text 'Your SS number ?'. The second label is labeled 'Label #2' and contains the text 'Your Mobile phone ?'. The third label is labeled 'Label #3' and is empty. The fourth label is labeled 'Label #4' and is empty. The fifth label is labeled 'Label #5' and is empty. The sixth label is labeled 'Label #6' and is empty. The seventh label is labeled 'Label #7' and is empty. The eighth label is labeled 'Label #8' and is empty. The ninth label is labeled 'Label #9' and is empty. The tenth label is labeled 'Label #10' and is empty. A red text label '(Maximum 50 characters)' is positioned above the label list. A blue arrow points from the text 'To ask questions to the user during inventory' to the label list.

Engines Settings

General **Filtered files** **Personal Data** Registry

(Maximum 50 characters)

Label #1 Your SS number ?

Label #2 Your Mobile phone ?

Label #3

Label #4

Label #5

Label #6

Label #7

Label #8

Label #9

Label #10

OK Cancel

To ask questions to the user during inventory



Inventory

During the inventory to use another identifier other than the NetBIOS name

Use a serial number as the first key

Use a registry key as the first key

Use an answer by the user as the first key

This through managing inventory groups with their schedules (time / date / day fixed)

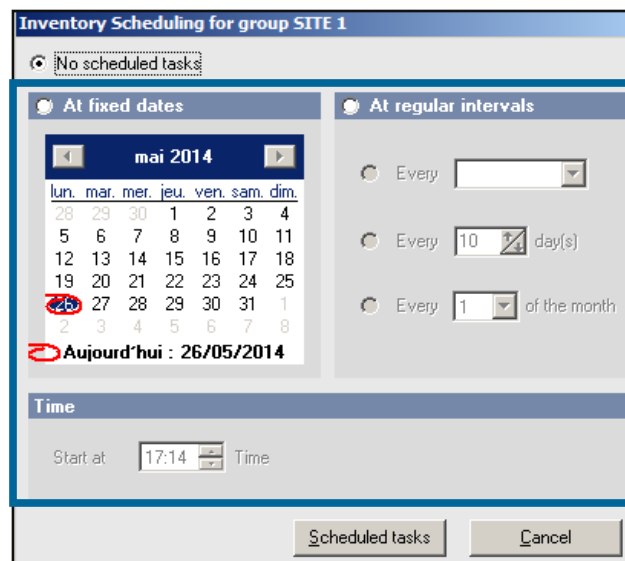
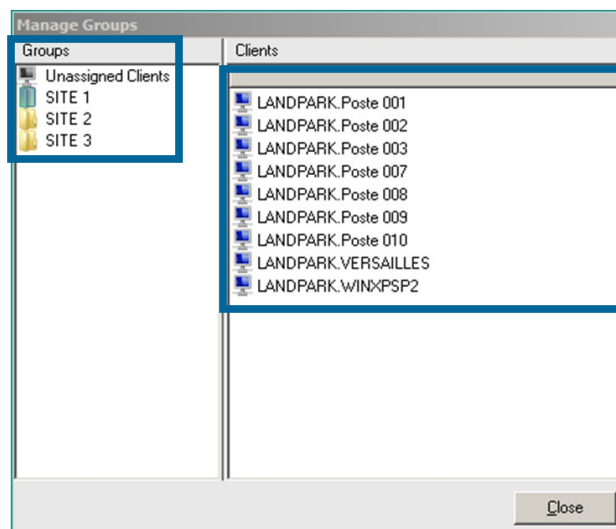
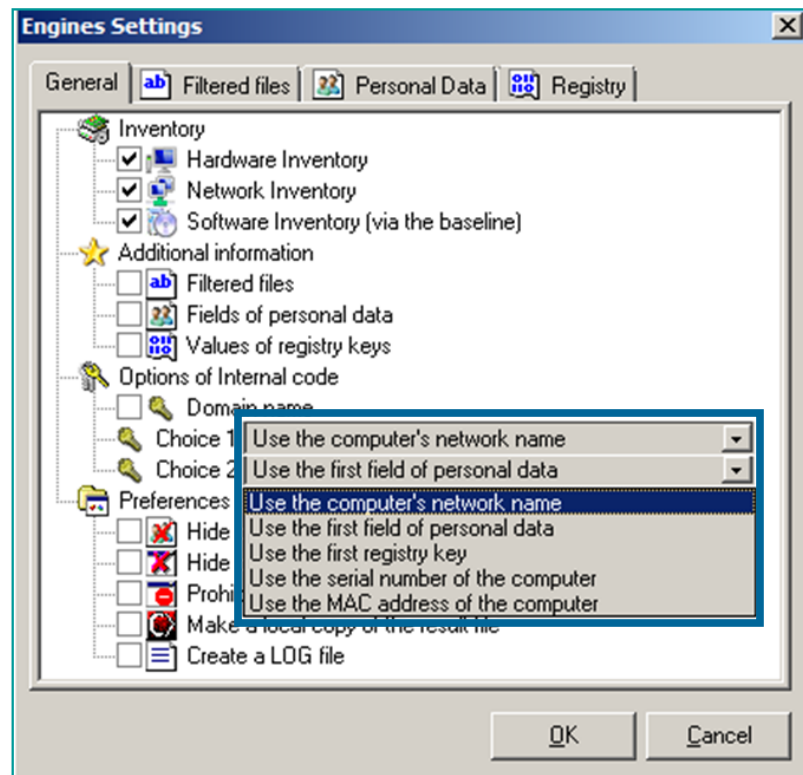

Profile, Information, Hardware, Consumables assigned to user with history user assignments

User details *

Identifier

 Last name :
 First name :
 Title/Position :
 Person in charge :

Profile | **Information** | **Hardware** | **Consumables**

Profile : ☒ Technician
 Login : Password :

Organization (Company, Site, Department, Unit)
 SITE 1 SCANSOURCE \ Tours \ Commercial Department \ Sales and Prospecting Division

Hardware list assigned to the user

Type	Family	Internal code	Location	Name
Objet divers	CAR	OD-VOIT-004	SITE 1 SCANSOURCE \ T... \ Sales Team	Service Car
Imprimante	Utility	IMP-TEC-001	SITE 1 SCANSOURCE \ T... \ Sales Team	TEKTRONIX
Poste	Notebook	PC-VENT - 11	SITE 1 SCANSOURCE \ T... \ Sales Team	PC-VENT - 11
Poste	Notebook	PC-VENT - 24	SITE 1 SCANSOURCE \ T... \ Sales Team	PC-VENT - 24

Hardware assignment history for the user "CHAMOIS Luc"

Affectation	Date	Hardware type	ID
CAR		OD-VOIT-004	
Notebook		PC-VENT - 11	
Notebook		PC-VENT - 24	
Utility		IMP-TEC-001	

Row count: 4

Consumables list assigned to the user

Date	Family	Designation	Qty
05/26/2014	Ink Cartridge	Black Ink Cartridge	2
05/26/2014	Printer Paper	Laser Printer Paper	2

Consumables detail

ID	Family	Designation
CONS0091	Ink Cartridge	Black Ink Cartridge
CONS0092	Ink Cartridge	Black Ink Cartridge



New management bar tools associated with the item

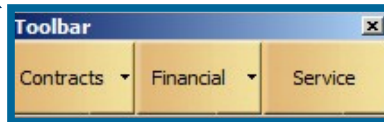
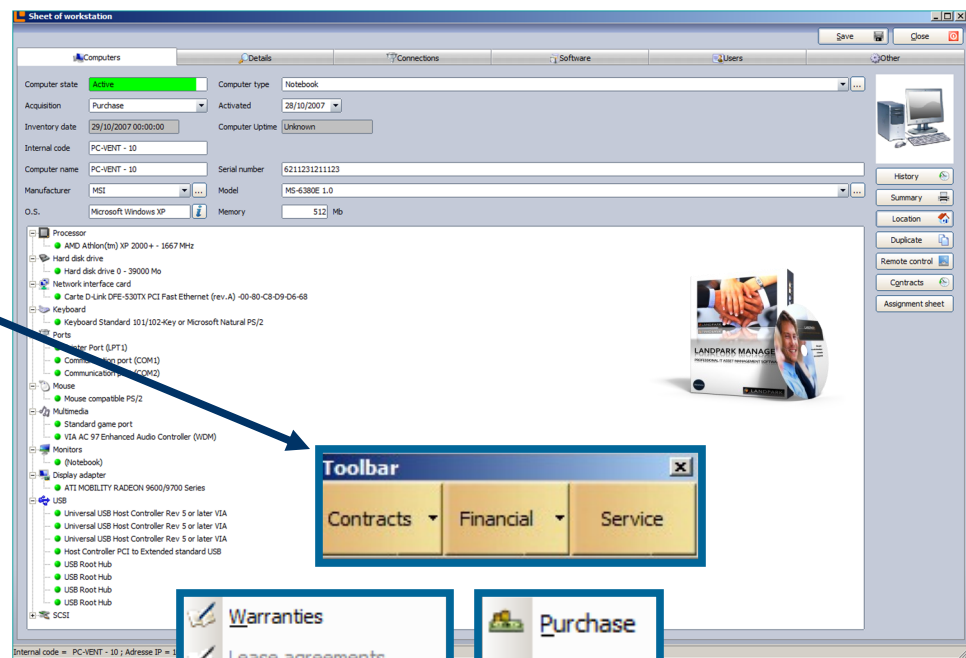

- ☒ Warranties
- ☒ Lease agreements
- ☒ Maintenance contracts
- ☒ Loan agreements
- ☒ Insurance
- ☒ Subscription contract

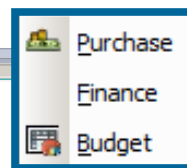

Insurance contract

The screenshot shows the 'Sheet of an insurance contract' window with tabs for Characteristics, Details, and Associated elements. The 'Characteristics' tab is active, displaying contract details such as Company (Cerus Informatique), Supplier (IBM FRANCE), Contract ID (INSURANCE 0124), Contract type (ANNUAL), and Periodicity (Monthly). A blue arrow points from the 'Insurance' button in the management bar to this window.

Year	Total amount	Budget line ID	Tag	Amount used
2014	144 657,53 €			
2015	95 342,47 €			

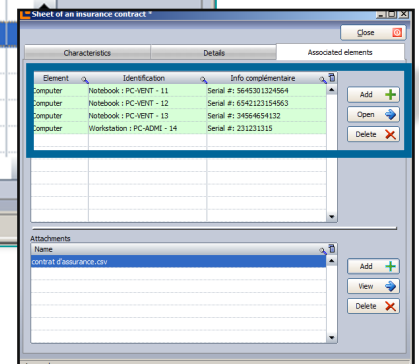

Subscription contract

Sheet of a subscription contract *

Save Close

Characteristics Details Associated elements

Company : Cerus Informatique ... Print

Supplier : SFR ENTREPRISE ... View sheet History

Contract ID : SUBSCRIPTION 0125

Contract type : ANNUAL

Tact renewal : ☒ Yes ☐ Non

Periodicity : Monthly Deadline : The 10th of the ...

End contract alert : ☒ Yes ☐ Non Alert date : 27/05/2014

Comments :

Year	Total amount	Budget line ID	Tag	Amount used	N°
2014	144 657,53 €	TEL-MOB	Buy Cell Phone	240 600,00 €	
2015	95 342,47 €	TEL-MOB	Buy Cell Phone	240 600,00 €	

Sheet of a subscription contract

Assignate several contracts to the same item

Sheet of workstation

Save Close

Computers Details Connections Software Users Other

Computer state : Active Computer type : Data Server ...

Acquisition : Purchase Activated : 10/10/2007

Inventory date : 30/10/2007 01:51:25 Computer Uptime : Unknown

Internal code : SRV-DONN - 27

Computer name : SRV-DONN - 27 Serial number : 123123132123

Manufacturer : MSI ... Model : MS-6380E 1.0 ...

O.S. : Microsoft Windows XP Memory : 512 Mb

Processor

Network interface card

Keyboard

Ports

Mouse

Multimedia

Monitors

Display adapter

USB

SCSI

History

Summary

Location

Duplicate

Remote control

Contracts

Assignment sheet

Select contract

Link with another contract?

Oui Non

Internal code = SRV-DONN - 27 ; Adre

Maintenance contract information

Characteristics Details Associated elements

Company : Cerus Informatique ... Print

Supplier : SFR ENTREPRISE ... View sheet History

Contract ID : SUBSCRIPTION 0125

Contract type : ANNUAL

Service type : Onsite

Estimated time : 2 days Deadline : The 10th of the ...

Periodicity : Annual ...

End contract alert : ☒ Yes ☐ Non Alert date : 27/05/2014

Comments :

Year	Total amount	Budget line ID	Tag	Amount used	N°
2007	847,00 €	TEL-MOB	Computers	201 000,00 €	
2008	750,00 €	TEL-MOB	Computers	201 000,00 €	

Maintenance contract information

Characteristics Details Associated elements

Company : Cerus Informatique ... Print

Supplier : SFR ENTREPRISE ... View sheet History

Contract ID : SUBSCRIPTION 0125

Contract type : ANNUAL

Service type : Onsite

Estimated time : 24 hours Deadline : The 10th of the ...

Periodicity : Annual ...

End contract alert : ☒ Yes ☐ Non Alert date : 27/05/2014

Comments :

Year	Total amount	Budget line ID	Tag	Amount used	N°
2007	41 000,00 €	TEL-MOB	Computers	201 000,00 €	
2008	41 000,00 €	TEL-MOB	Printers	41 000,00 €	
2009	26 000,00 €	TEL-MOB	Computers	201 000,00 €	

Consumables
assigned to the printer

Printer information

Save Close

Main Details Link to Assigned consumables Contracts (0)

Printer state: Pending deployment Subfamily: COLOR LASER PRINTER

Acquisition: Purchase Activated:

ID: IMP-CAN-114 Mask Code: IMP-####

Name: Canon LBP-S10 Serial number: 3D52IM24

Manufacturer: Cannon Model: LBP-S10

IP address: Connection type: Local

MAC address: Memory: 64

Socket number: 64 ☒ Shared printer ☐ Remote administration

History Location Duplicate Manage

Printer information

Save Close

Main Details Link to Assigned consumables Contracts (0)

Consumables not assigned to the printer

Date	Family	Designation	Qty
05/26/2014	Sticky tape	1 on wide sticky tape	2

Consumables detail

ID	Family	Designation
CON00071	Sticky tape	1 on wide sticky tape
CON00072	Sticky tape	1 on wide sticky tape

Consumables
assigned to Non-IT items

Sheet of other asset *

Save Close

D.O. State: Active Subfamily: CAR

Acquisition: Lease Activated: 26/05/2014

Internal code: OD-VOIT-001

Designation: Service Car

Manufacturer: Renault Model: Megane II

Comments: Insurance MACIF

History Location Duplicate Contracts

Additional Information Users Assigned consumables Attachments Contracts (1)

Unblock

Label	Value
Serial number	Number plaque : 1294 CI 37
Color	Color : White
Identification	Phone Equipment
Date of commissioning	GPS Equipment
Date Received	
Order Date	
Budget Allocation	

Sheet of other asset *

Save Close

D.O. State: Active Subfamily: CAR

Acquisition: Lease Activated: 26/05/2014

Internal code: OD-VOIT-001

Designation: Service Car

Manufacturer: Renault Model: Megane II

Comments: Insurance MACIF

History Location Duplicate Contracts

Additional Information Users Assigned consumables Attachments Contracts (1)

Unblock

Date	Family	Designation	Qty
05/26/2014	Ink Cartridge	Black Ink Cartridge	1

Consumables detail

ID	Family	Designation
CONS0093	Ink Cartridge	Black Ink Cartridge



Elements associated to the supplier

Supplier information

Supplier #

Company name **DELL COMPUTER MONTPELLIER**

Address **1068, Rue Vieille Porte** ...

Zip **34054** City **MONTPELLIER**

Country **France** ...

 [Modify the logo](#)

[Save](#) [Close](#)

Additional information		Other contacts		Associated elements	
Type	Family	Reference	Marque	Model	
Produit	Processeur - PENTIUM	PROCESSORS ATHLON	AMD	XP	
Produit	Poste - WORKSTATION	Complete configurati	Dell Computer Corp	MS-6380E	
Produit	Poste - WORKSTATION	Complete configurati	Dell Computer Corp	MS-6380E	
Produit	Poste - WORKSTATION	Complete configurati	Dell Computer Corp	MS-6380E	
Produit	Périphérique - KEYBOARD	Special Internet Keybo	Compaq	125	
Produit	Périphérique - KEYBOARD	Keyboard 001	Compaq	125	
Contrat	Maintenance	CMAINT_001			
Contrat	Garantie	CONT-GAR-04			

Material assigned to users

User information

Filter: Filter choice: Last name Filter type: Start with Value:

Initials	Last name	First name	Title/Position	Phone	Fax	Email	Cell phone	User mail
AL	ADMIN	Landpark	Landpark Administrator	02 47 85 86 39	02 47 85 86 39	helpdesk@cerus.net	06 30 64 52 95	
BF	BARAL	Fabien	Secretary	02 47 85 86 39	02 47 85 86 39	f.baral@cerus.net	06 30 53 15 36	
BJ	BARBIER	Jean	System Engineer	02 47 85 86 98	02 47 85 86 98	j.barbier@cerus.net	06 30 78 65 17	
BH	BESSIN	Hector	Technical Sales	02 47 85 86 66	02 47 85 86 66	h.bessin@cerus.net	06 30 26 46 18	
BN	BOLET	Noe	Network Engineer	02 47 85 86 87	02 47 85 86 87	n.bolet@cerus.net	06 30 60 98 88	
BF	BOULEAU	Fabrice	Developer	02 47 85 86 11	02 47 85 86 11	f.bouleau@cerus.net	06 30 90 33 23	
BP	BRUN	Patrick	Software Engineer	02 47 85 86 94	02 47 85 86 94	p.brun@cerus.net	06 30 63 62 74	
CL	CHAMMOIS	Luc	Technical Sales	02 47 85 86 69	02 47 85 86 69	l.chammos@cerus.net	06 30 74 51 39	
DS	DARMON	Sarah	System Engineer	02 47 85 86 80	02 47 85 86 80	s.darmon@cerus.net	06 30 50 11 92	
DE	DUPOND	Eric	Technical Sales	02 47 85 86 20	02 47 85 86 20	e.dupond@cerus.net	06 30 53 10 97	
DF	DURAND	Fabrice	Technical Sales	02 47 85 86 32	02 47 85 86 32	f.durand@cerus.net	06 30 39 11 65	
DO	DUROC	Oscar	Accountant	02 47 85 86 95	02 47 85 86 95	o.duroc@cerus.net	06 30 55 42 45	
GO	GENTIL	Olivier	Developer	02 47 85 86 58	02 47 85 86 58	o.gentil@cerus.net	06 30 53 74 86	
GF	GEOFFROID	François	Technical Sales	02 47 85 86 32	02 47 85 86 32	f.geoffroid@cerus.net	06 30 10 88 63	

[Close](#) [New](#) [Update](#) [Delete](#) [Print](#)

☐ Deactivated users

☒ View associated hardware

[Print related hardware](#)

Hardware type	Internal code	Family	Brand	Model
Computer	PC-VENT - 11	Notebook	MSI	MS-6380E 1.0
Computer	PC-VENT - 24	Notebook	MSI	MS-6380E 1.0
Printer	IMP-TEC-001	Utility	Tektronix	740 plus
Other asset	OD-VOIT-004	CAR	Renault	Clio

28 records | 4 hardware

Merchant

Form of waste tracking

Form #:

Issuance date:

Date of the destruction certificate:

Tracking form **Carrier / Collector** **Related hardware**

1. Form transmitter ☒

2. Location of destination, of storage or of reconditioning scheduled ☒

3. Denomination of waste ☒

Code	Label	Q1
16 - 01	Véhicules hors d'usage de différents moyens de transport (y compris machines tout terrain) et	
16 - 02	Déchets provenant d'équipements électriques ou électroniques	
16 - 02 - 05	Transformateurs et accumulateurs contenant des PCB	
16 - 02 - 10	Équipements mis au rebut contenant des PCB ou contaminés par de telles substances autres c	
16 - 02 - 11	Équipements mis au rebut contenant des composés fluorocarbonés, des HFC, ou des HFC	
16 - 02 - 12	Équipements mis au rebut contenant des composés dangereux (2) autres que ceux visés au	
16 - 02 - 13	Équipements mis au rebut contenant des composants dangereux (2) autres que ceux visés au	
16 - 02 - 14	Équipements mis au rebut autres que ceux visés aux rubriques 16 02 09 à 16 02 13	

Consistency: ☒ solid ☐ liquid ☐ gaseous

4. Terms under regulations ADR, RID, ADNRI, IMDG

5. Packaging ☒

6. Quantity ☒

7. Merchant ☒

7. Merchant

Merchant: SFR ENTREPRISE

Siren: 021 425 258

Address: 201 av Grand Sud
37170 CHAMBRAY LES TOURS - France



Telephone: Fax:

Email:

Contact: BESSEYRE

Receipt No.: 01258 Department: 75

Limit of validity: 26/05/2014

Tracking form		Carrier / Collector		Related hardware	
Company:	<input type="text" value="BULL LOUVECIENNES"/>				
Siret:	<input type="text"/>				
Address:	<input type="text" value="68, Route de Versailles"/> <input type="text" value="78734 LOUVECIENNES - France"/>				
Telephone:	<input type="text" value="01 39 66 42 50"/>	Fax:	<input type="text" value="01 39 66 43 81"/>		
Email:	<input type="text" value="marc.perrot@bull.net"/>				
Contact:	<input type="text" value="Marc Perrot"/>				



Users History

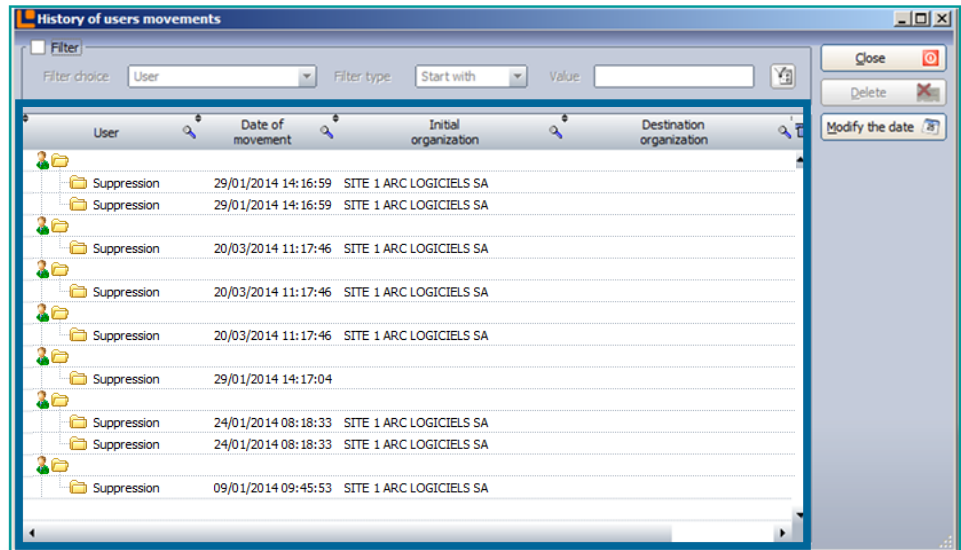

History of users movements

Filter: Filter choice: User Filter type: Start with Value

User	Date of movement	Initial organization	Destination organization
Suppression	29/01/2014 14:16:59	SITE 1 ARC LOGICIELS SA	
Suppression	29/01/2014 14:16:59	SITE 1 ARC LOGICIELS SA	
Suppression	20/03/2014 11:17:46	SITE 1 ARC LOGICIELS SA	
Suppression	20/03/2014 11:17:46	SITE 1 ARC LOGICIELS SA	
Suppression	20/03/2014 11:17:46	SITE 1 ARC LOGICIELS SA	
Suppression	29/01/2014 14:17:04		
Suppression	24/01/2014 08:18:33	SITE 1 ARC LOGICIELS SA	
Suppression	24/01/2014 08:18:33	SITE 1 ARC LOGICIELS SA	
Suppression	09/01/2014 09:45:53	SITE 1 ARC LOGICIELS SA	

Buttons: Close, Delete, Modify the date

Customizable documents

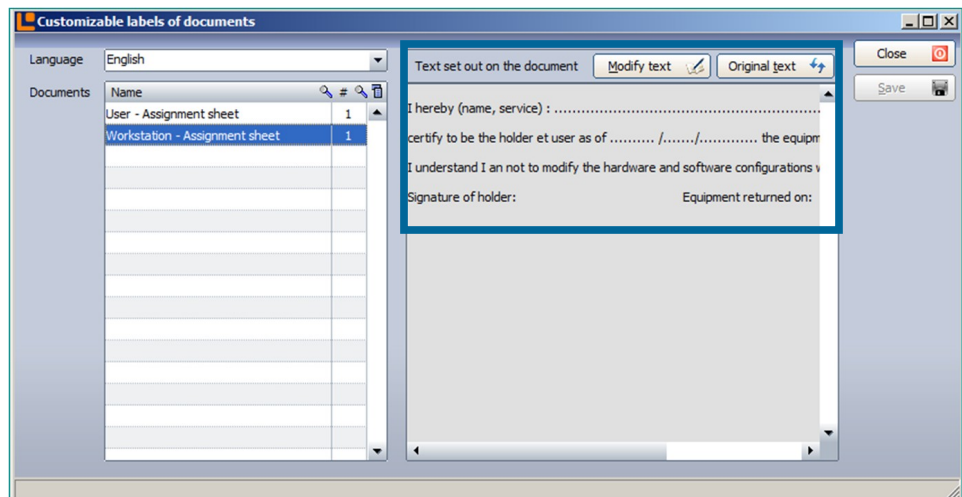

Customizable labels of documents

Language: English

Documents:

Name	#
User - Assignment sheet	1
Workstation - Assignment sheet	1

Text set out on the document: Modify text Original text

I hereby (name, service) :
 certify to be the holder et user as of /...../..... the equipment
 I understand I am not to modify the hardware and software configurations
 Signature of holder: Equipment returned on:

Buttons: Close, Save

Code-bare with stickers

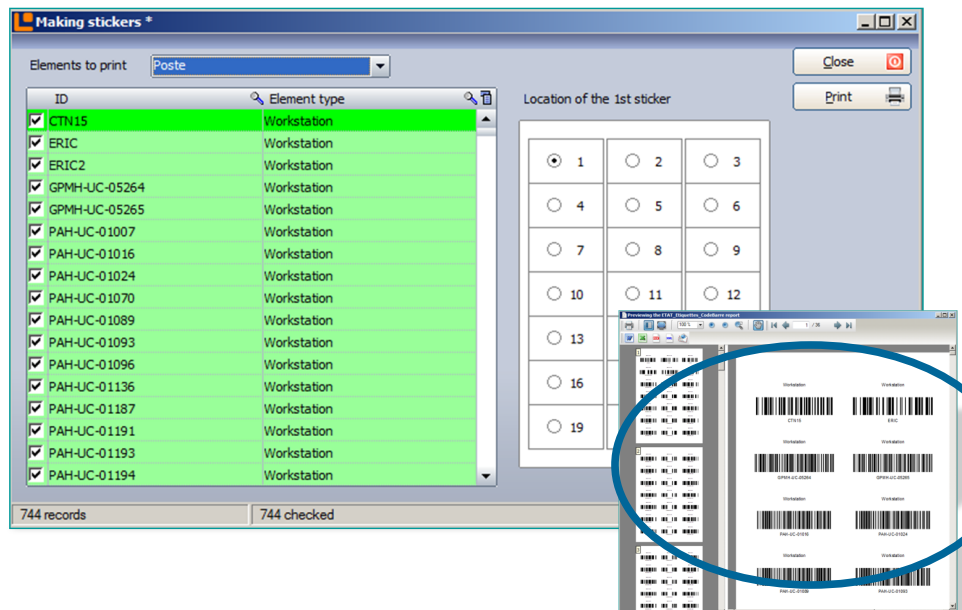
Making stickers *

Elements to print: Poste

ID	Element type
CTN15	Workstation
ERIC	Workstation
ERIC2	Workstation
GPMH-UC-05264	Workstation
GPMH-UC-05265	Workstation
PAH-UC-01007	Workstation
PAH-UC-01016	Workstation
PAH-UC-01024	Workstation
PAH-UC-01070	Workstation
PAH-UC-01089	Workstation
PAH-UC-01093	Workstation
PAH-UC-01096	Workstation
PAH-UC-01136	Workstation
PAH-UC-01187	Workstation
PAH-UC-01191	Workstation
PAH-UC-01193	Workstation
PAH-UC-01194	Workstation

Location of the 1st sticker:

1	2	3
4	5	6
7	8	9
10	11	12
13		
16		
19		

Buttons: Close, Print

744 records 744 checked

Preview of stickers with barcodes and labels.